

DRAWING FOR BUILDING PERMIT
Lot No. 63, Spengler Addition

City of Napoleon, Ohio

Prepared for: Beck's Construction Co.

County R. W.

Napoleon, Ohio

Westman Avenue 60' wide

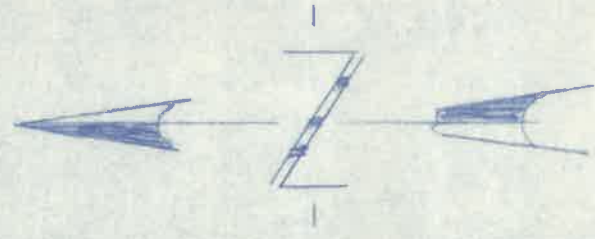

Scale 1" = 30'

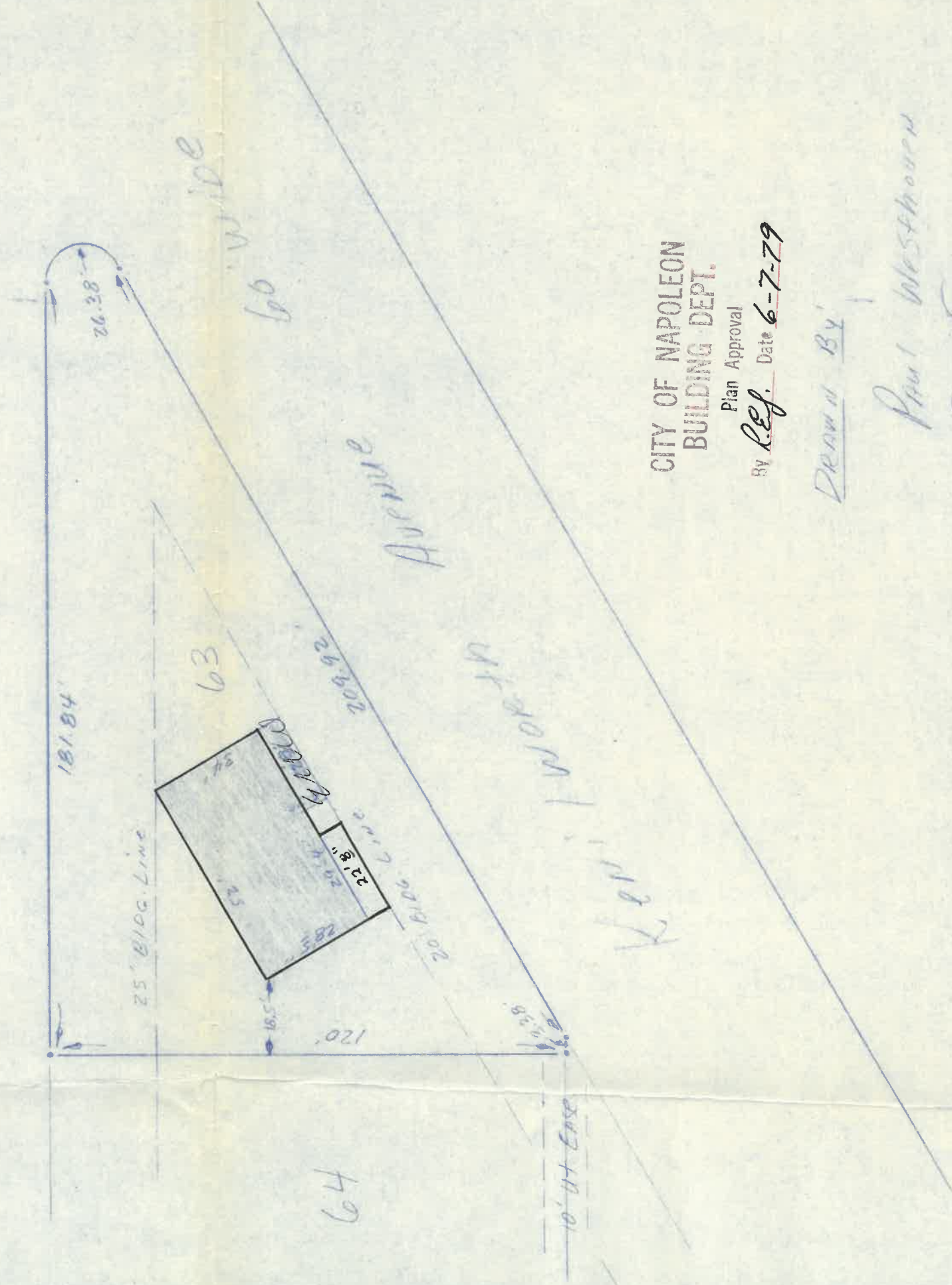

CITY OF NAPOLEON
BUILDING DEPT.

Plan Approval
By Ref. Date 6-7-79

Drawn By:

Paul Westhoven

Res. Surveyor

JUNE 15, 1979

820 Kenilworth